

# Library Welcome

**Andy Kernot**

**Subject Consultant for Geography, Social Policy, Internet Studies and Public Policy**

# Bodleian Libraries (1)

- **26 Libraries**
- 13 million print books
- 2.7 million ebooks
- 136,000 ejournal titles
- 1,645 databases

<https://www.bodleian.ox.ac.uk/libraries#/>

# Libraries (2)

**Legal Deposit**

**College Libraries**

# Bodleian Social Science Library (1)

Core **research**  
and **teaching**  
collections for  
Social Sciences

# Bodleian Social Science Library (2)

## Term time Opening Hours (weeks 0-9)

<b>Monday – Friday</b>	<b>09:00 – 22:00</b>
<b>Saturday</b>	<b>10:00 – 18:00</b>
<b>Sunday</b>	<b>11:00 – 19.00</b>

# Bodleian Social Science Library (3)

## Services

- Main enquiry point with efficient and friendly staff
- Wide range of study spaces
- PCs and WiFi
- Printing, Copying and scanning
- Subject Consultants available for research appointments

# Bodleian Social Science Library (4)

## Borrowing

- Up to 30 books (research postgraduates)
- Automatic renewal up to 112 days (16 weeks) – unless someone places a hold

# Logging in to Services – Library PCs and Wifi (1)

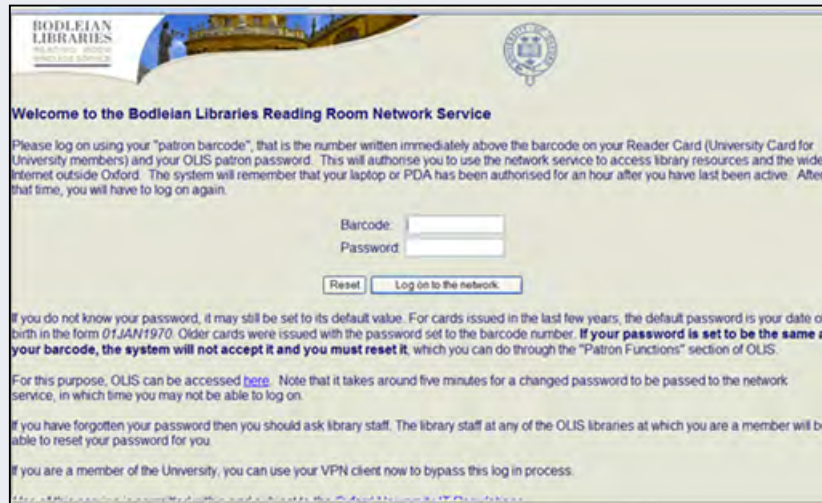
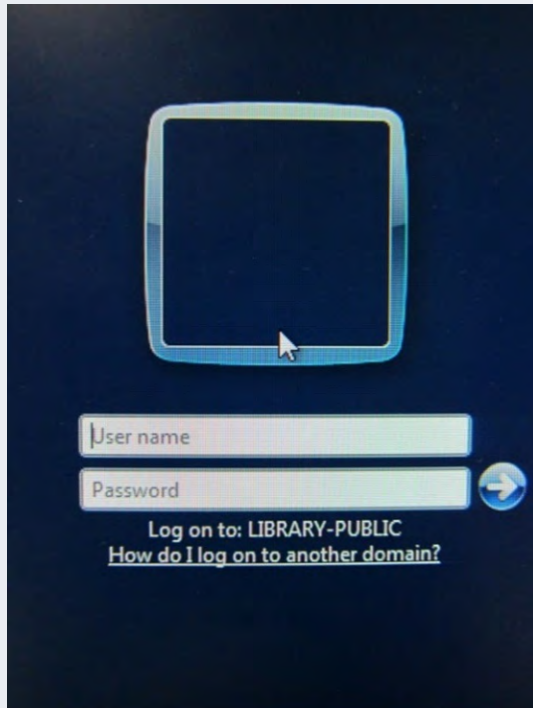

**Username:**

**Barcode** on your Bodleian card

**Password:** Set your password at:

<https://register.bodleian.ox.ac.uk/>

**Needs to be done before visiting the library**

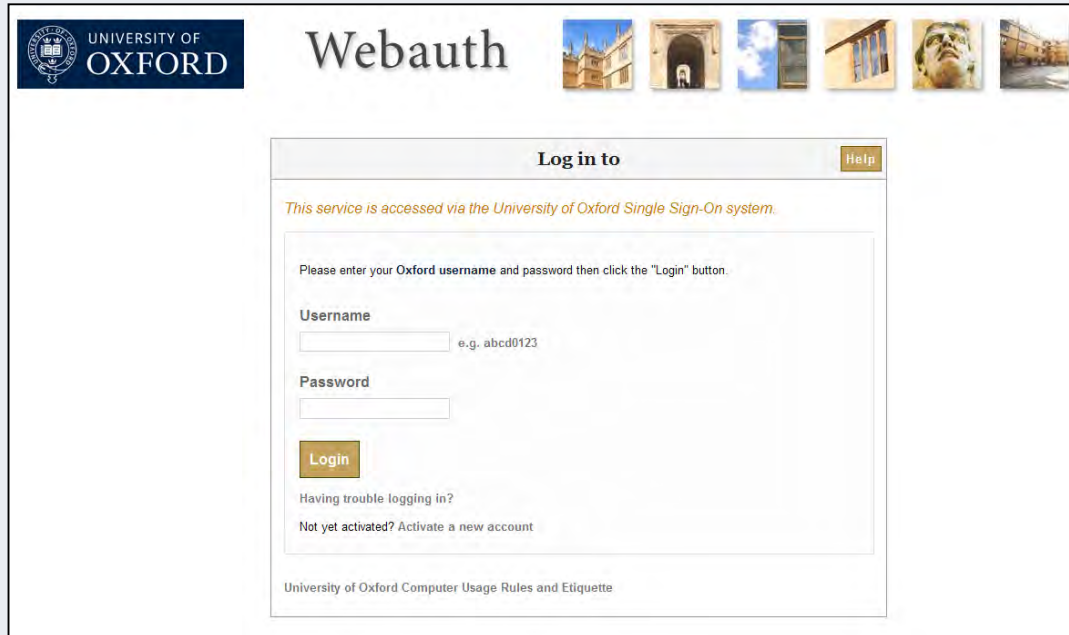

# Logging in to Services – Single Sign On (2)

Issued to you by  
**University IT Services**

- For logging onto **SOLO** (library catalogue)
- For accessing **online resources off-campus** and your university email

# Printing, Copying, Scanning - PCAS

- Account set up automatically
- Use Bodleian Libraries username/password
- On first use link university card to account
- <https://www.bodleian.ox.ac.uk/services/pcas>
- Top up using credit/debit card at <https://pcas.bodleian.ox.ac.uk/user>  
(or select  icon on library PCs)

# SOLO (1)

**Search and discovery  
tool for the major  
collections** of Oxford  
University's libraries

[solo.bodleian.ox.ac.uk](http://solo.bodleian.ox.ac.uk)

# SOLO – Sign in (2)

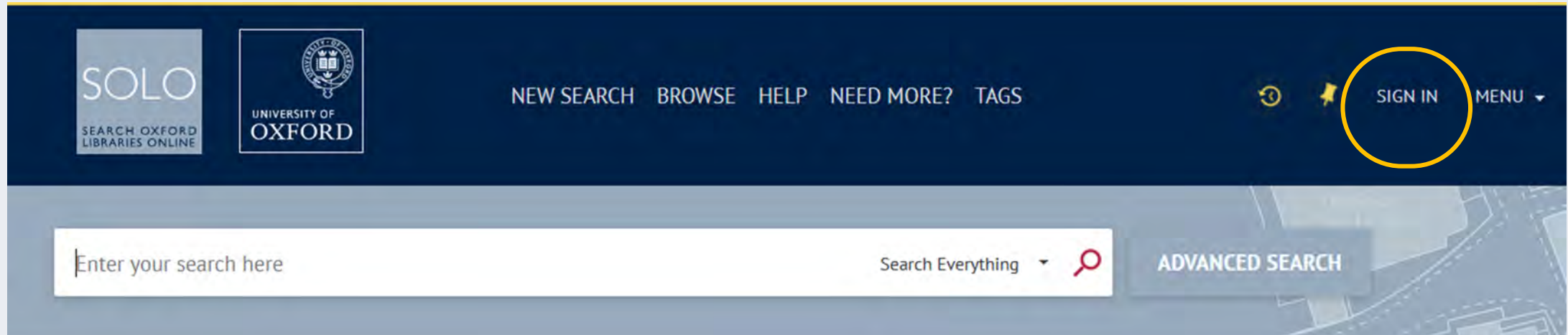

Sign into SOLO top right

# SOLO – Search for a title (3)

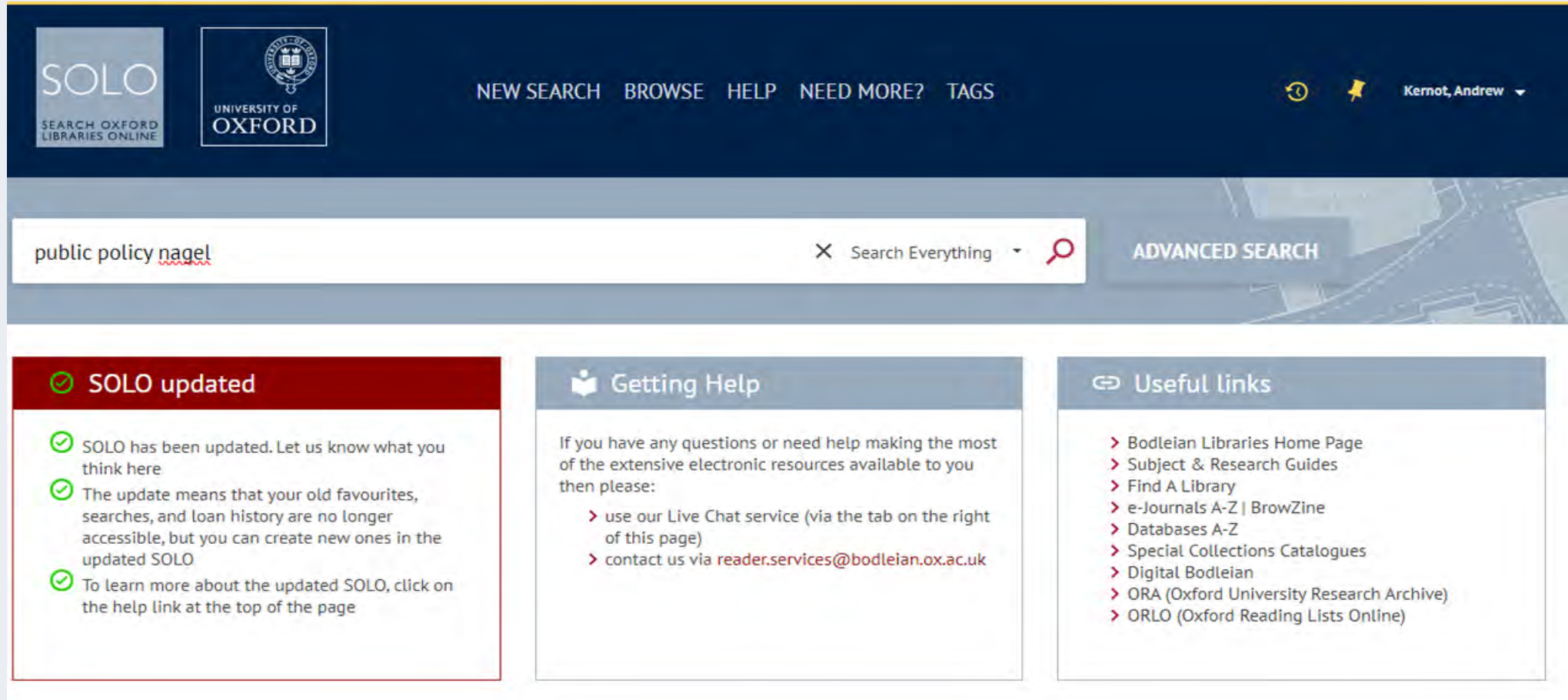

**SOLO updated**

- ✓ SOLO has been updated. Let us know what you think here
- ✓ The update means that your old favourites, searches, and loan history are no longer accessible, but you can create new ones in the updated SOLO
- ✓ To learn more about the updated SOLO, click on the help link at the top of the page

**Getting Help**

If you have any questions or need help making the most of the extensive electronic resources available to you then please:

- use our Live Chat service (via the tab on the right of this page)
- contact us via [reader.services@bodleian.ox.ac.uk](mailto:reader.services@bodleian.ox.ac.uk)

**Useful links**

- Bodleian Libraries Home Page
- Subject & Research Guides
- Find A Library
- e-Journals A-Z | BrowZine
- Databases A-Z
- Special Collections Catalogues
- Digital Bodleian
- ORA (Oxford University Research Archive)
- ORLO (Oxford Reading Lists Online)

Enter keywords in the search bar and click the search icon

# SOLO – Search for a title (4)

Library ▾

Resource Type ▾

- Articles (497)
- Book Chapters (146)
- Reviews (79)
- Books (69)
- Review Articles
- Theses/Dissertation
- Reports (5)
- Newspaper Articles (4)
- Conference Proceedings (4)
- Magazine Articles (2)
- Reference Entries (1)
- Text Resources (1)

Author/Creator ▾

Publication Date ▾

Journal Title ▾

Subject ▾

Language ▾

Collection ▾

New Records ▾

Data Source ▾

Use the filters if you can't see your item in the results

exacerbated in policy implementation related to issues that cut across jurisdictional borders...<sup>16</sup>

PEER REVIEWED

Online Access >

ARTICLE

**Putting the Peter Parker Principle into Practice**

Nagel, Maximilian Lennart ; Pierre, Jon  
International Public Policy Association  
International Review of Public Policy, 2020, Vol.2, p.192-208

Altmetric 6

Vertical coordination is a significant problem in many if not most countries. These problems are exacerbated in policy implementation related to issues that cut across jurisdictional borders...<sup>16</sup>

PEER REVIEWED OPEN ACCESS

Online Access >

ARTICLE

**What can explain the differences between European countries' public policies for sports clubs?**

Ibsen, Bjarne ; Nichols, Geoff ; Piątkowska, Monika ; Nagel, Siegfried ; Llopis-Goig, Ramon ; Elmoose-Osterlund, Karsten  
Routledge  
International Journal of sport policy and politics, 2022, Vol.14 (3), p.435-451

The purpose of the article is to explain the differences in public policy for sports clubs among European countries...<sup>16</sup>

PEER REVIEWED

Find & Request >

Online Access >

Download PDF Read Article View Issue Contents

MULTIPLE VERSIONS

**Handbook of public policy evaluation**

Nagel, Stuart S., 1934-

# SOLO – Search for a title (5)

1 **BOOK**  
**Handbook of public policy evaluation**  
Nagel, Stuart S., 1934-  
c2002 | Thousand Oaks, [Calif.] ; London : SAGE | 1 online resource (xii, 423 p.) : ill.  
**Online Access**

2 **BOOK**  
**Handbook of public policy evaluation**  
Nagel, Stuart S., 1934-  
c2002 | Thousand Oaks, Calif. ; London : Sage | xii, 423 p. : ill. ; 26 cm.  
Altmetric 1  
**Find & Request**

3 **BOOK**  
**Handbook of public policy evaluation**  
Nagel, Stuart S., 1934-  
2001 | Thousand Oaks, Calif. : SAGE Publications | 1 online resource (xii, 423 pages) : illustrations.  
Electronic Legal Deposit item – available via Bodleian Libraries reading room PCs only  
UK legislation regulates access - why?

Click on **Online access** for ebooks, or **Find & Request** for print book availability

# SOLO –Search for a title (6)

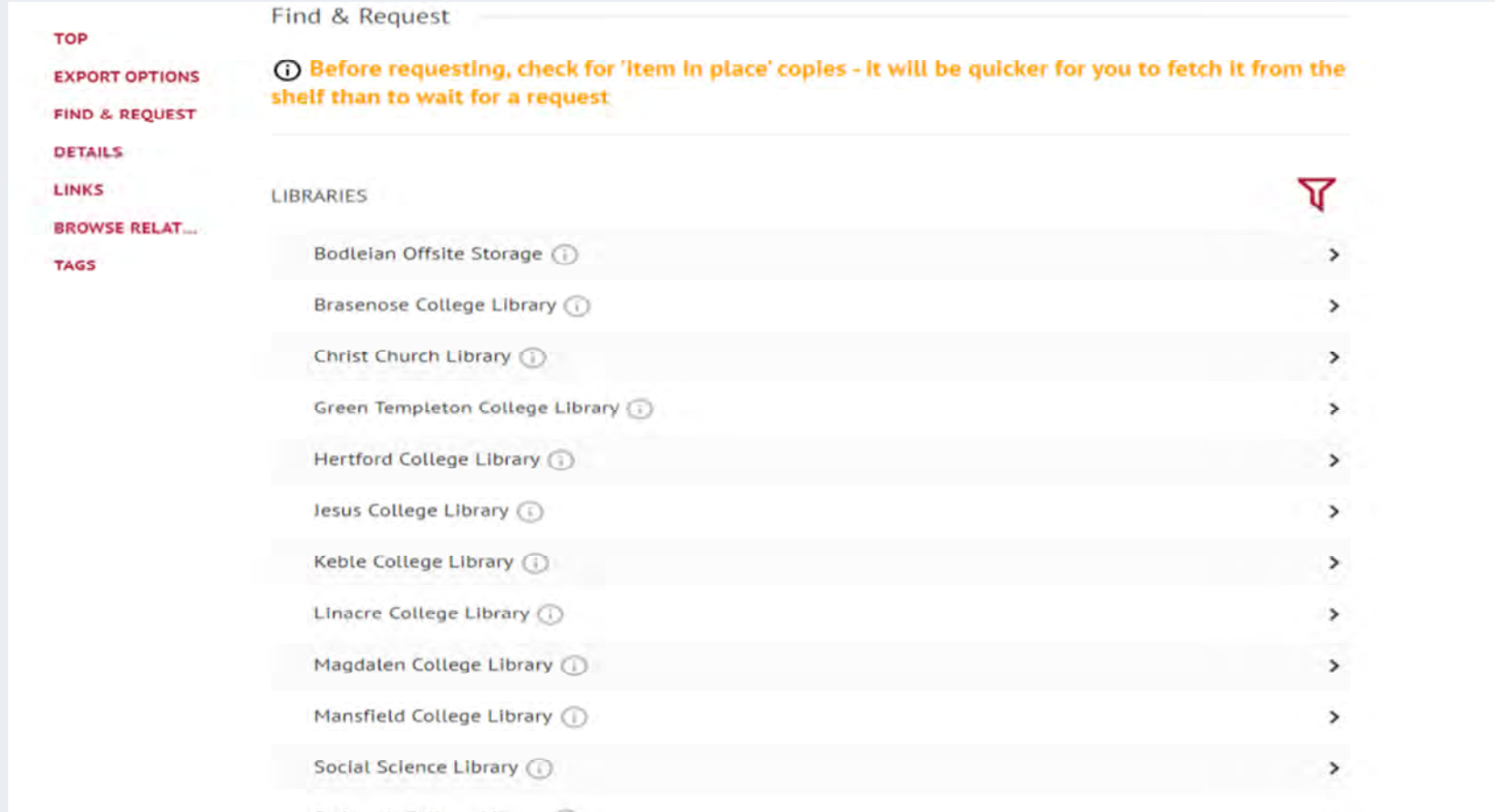

LIBRARIES
Bodleian Offsite Storage ⓘ >
Brasenose College Library ⓘ >
Christ Church Library ⓘ >
Green Templeton College Library ⓘ >
Hertford College Library ⓘ >
Jesus College Library ⓘ >
Keble College Library ⓘ >
Linacre College Library ⓘ >
Magdalen College Library ⓘ >
Mansfield College Library ⓘ >
Social Science Library ⓘ >

# SOLO – Print books (7)

## Find & Request

**ⓘ Before requesting, check for 'item in place' copies - it will be quicker for you to fetch it from the shelf than to wait for a request**

[← BACK TO LOCATIONS](#)

### LOCATION ITEMS

#### Social Science Library

Item in place  
Loanable - 28 Days

Book Collection - HV248.DIS

Scan & Deliver

Item in place  
Use in Library Only

Book Collection - HV248.DIS

Scan & Deliver

Item in place  
Loanable - 28 Days

Book Collection - HV248.DIS

Scan & Deliver

Item in place  
Loanable - 28 Days

Book Collection - HV248.DIS

Scan & Deliver

BODLEIAN  
LIBRARIES

# SOLO – Offsite books (8)

LOCATION ITEMS

Bodleian Offsite Storage

Previous shelfmark: BOD legal deposit...

Public note: (hbk.)

[View more](#)

Filters: Bodleian Offsite Storage volume year description

Item in place  
Use in Library Only

Must request delivery

[Request](#) [Scan & Deliver](#)

This book is stored offsite. Click 'Request' to order to a library or 'Scan & Deliver' to receive a PDF scan via email.

# SOLO – Summary: getting hold of the book you need (9)

Summary: getting hold of the book you need

1. Look for copies in your subject library and college library which show both 'Item in place' and 'Loanable'
2. If there are none, click 'Request' and look for a "Borrow From" option in the list of delivery locations
3. If there are no In Place items and no Borrow From options, then it is likely the only copy available to you is a copy from offsite storage

Item in place  
Loanable - 28 Days

**Borrow From:**

**Read At:**

# SOLO – Help (1)

Help guide and Live Chat

# SOLO – Help (2)

The main content area is divided into three columns:

- SOLO status** (indicated by a bell icon):
  - ✓ See the **latest information on libraries reopening**
  - ✓ A wide range of digital services are still available with **many more ebooks** to Keep the University Reading
  - ✓ Streamlined access to online journals directly from SOLO, from the **BrowZine website** or Chrome extension
- Getting Help** (indicated by a book icon):

If you have any questions or need help making the most of the extensive electronic resources still available to you then please:

  - > use our Live Chat service (via the tab on the right of this page)
  - > contact us via [reader.services@bodleian.ox.ac.uk](mailto:reader.services@bodleian.ox.ac.uk)
- Useful links** (indicated by a link icon):
  - > Bodleian Libraries Home Page
  - > Subject & Research Guides
  - > Find A Library
  - > e-Journals A-Z | BrowZine
  - > Databases A-Z
  - > Special Collections Catalogues
  - > Digital Bodleian
  - > ORA (Oxford University Research Archive)
  - > ORLO (Oxford Reading Lists Online)

A large blue arrow points from the "Getting Help" section to the "Useful links" section.

**Useful links – Journals A-Z, Databases A-Z**

# Libguides

## Subject and Research Guides: Home

### Subject Guides

Expert advice on resources for your subject area

### Guidance for researchers

Services, materials and tools for researchers in all disciplines

### Getting Started

Guides to getting started in the Bodleian Libraries

### Workshops

Workshops to develop your skills in information discovery

### Contact us

#### Subject Specific Enquiries

If you have a subject enquiry please contact your [subject librarian](#).

#### General Enquiries

Email:

[reader.services@bodleian.ox.ac.uk](mailto:reader.services@bodleian.ox.ac.uk)

Telephone: 01865 277162

Post: Main Enquiry Desk, Bodleian Library, Broad Street, Oxford OX1 3BG

#### Chat to a librarian

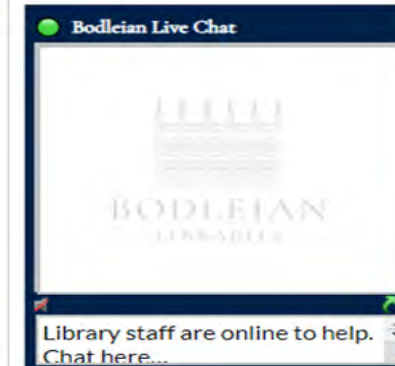

<https://libguides.bodleian.ox.ac.uk/oxford>

# Social Science Library website

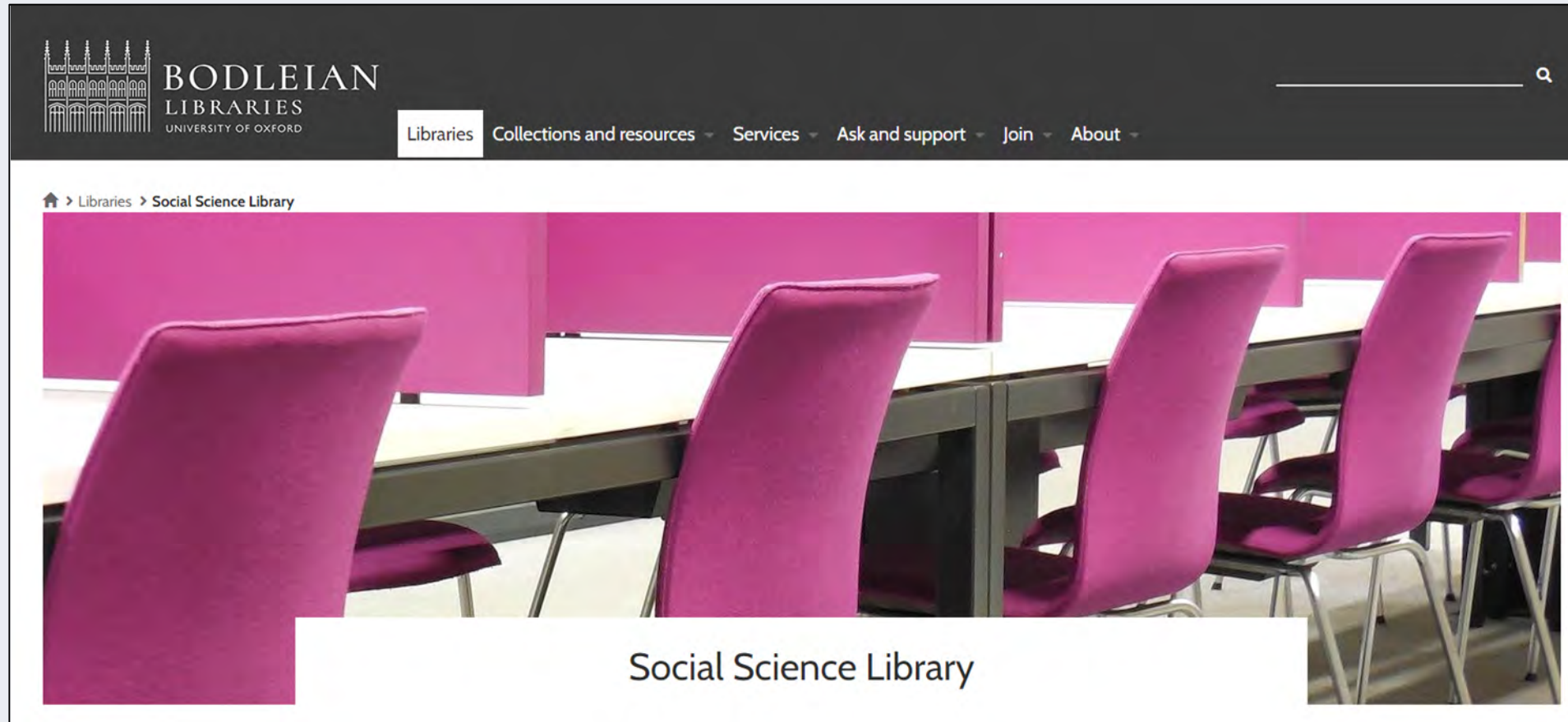

<https://www.bodleian.ox.ac.uk/libraries/ssl>

# Getting Started - Bodleian Libraries tips

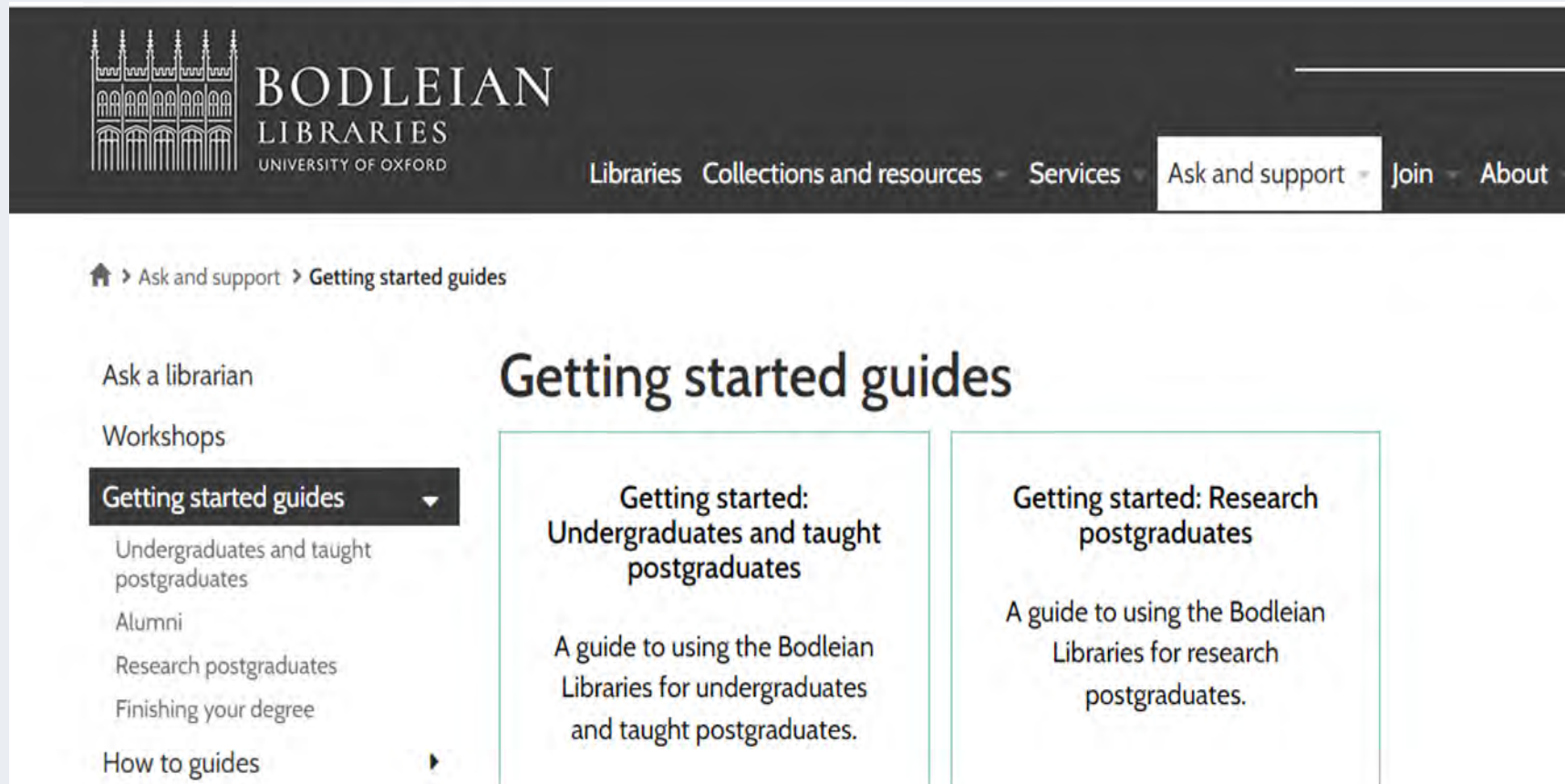

**BODLEIAN LIBRARIES**  
UNIVERSITY OF OXFORD

Libraries Collections and resources Services **Ask and support** Join About

Home > Ask and support > Getting started guides

Ask a librarian  
Workshops  
**Getting started guides**  
Undergraduates and taught postgraduates  
Alumni  
Research postgraduates  
Finishing your degree  
How to guides

## Getting started guides

### Getting started: Undergraduates and taught postgraduates

A guide to using the Bodleian Libraries for undergraduates and taught postgraduates.

### Getting started: Research postgraduates

A guide to using the Bodleian Libraries for research postgraduates.

<https://www.bodleian.ox.ac.uk/ask/getting-started>

# Research Data Oxford

Research Data Oxford

*Make your data count*

Welcome ▾ Tools, services, and training FAQs Quick links Glossary Contact us

About data management  
Data management plans  
Ethical and legal issues  
Data handling and acquisition  
Keeping working data safe  
Post-project data preservation  
Sharing data  
University of Oxford research data policy  
Funder requirements

## Welcome to the Research Data Oxford website

New to all this? Start here

University of Oxford policy

Deposit your data

Contact us

Welcome to the Research Data Oxford website: the University of Oxford's central source of information and guidance relating to research data management. We plan to continue developing this site over the next few months, so if there are additional topics you would like to see covered, or if you have any other feedback, please [get in touch](#).

<https://researchdata.ox.ac.uk/>

BODLEIAN  
LIBRARIES

## Workshops for Postgraduates & Researchers

### Topics covered:

- Finding scholarly materials
- Reference management
- Keeping up to date
- Measuring research impact
- Copyright and intellectual property
- Open access publishing
- Managing research data

Any questions?

[Andrew.Kernot@bodleian.ox.ac.uk](mailto:Andrew.Kernot@bodleian.ox.ac.uk)

BODLEIAN  
LIBRARIES